

[www.snuniv.ac.in](http://www.snuniv.ac.in)

A Satyam Roychowdhury initiative



**SCHOOL OF ARCHITECTURE | PLANNING**  
CITIES ARE OUR LABORATORIES

**ADMISSIONS OPEN**  
2023 - 2024





A Satyam Roychowdhury initiative

**SNU**  
SISTER NIVEDITA  
UNIVERSITY

**SCHOOL OF ARCHITECTURE | PLANNING**  
CITIES ARE OUR LABORATORIES

# FACULTY PROFILE



**MANISH CHAKRABARTI**

Professor & Head

B. Arch (JU), Masters in City Planning (IIT KGP), Masters in Conservation (York, UK)  
Council Member, Council of Architecture, New Delhi



**SUBHRENDU DAS**  
Visiting Faculty

B. Arch (BIT, Mesra),  
Master in Architecture  
(Kansas State University, USA)



**POULAMI BANERJEE DAS**  
Associate Professor

B. Arch (IIST, Shibpur)  
Masters in Urban and Regional  
Planning (IIT Roorkee)  
Ph.D. - pursuing (Jadavpur University)



**ENANKA SHEKHAR ROY**  
Associate Professor

B. Arch (IIST Shibpur)  
Masters in Landscape (SPA, New Delhi)



**ANANYA MUKHERJEE**  
Associate Professor

B. Arch (Jadavpur University),  
Masters in Building Engineering and  
Management (SPA, New Delhi)



**AYAN SEN**  
Visiting Faculty

B. Arch (CEPT)  
Masters in Urban Design  
(Massachusetts Institute of  
Technology, USA)



**IPSITA SHEE**  
Assistant Professor

B. Arch (Jadavpur University)  
Masters in City Planning (IIT Kharagpur)  
Ph.D - pursuing (Jadavpur University)



**SOUMYADEEP DUTTA**  
Assistant Professor

B. Arch (DIT University)  
M. Arch- Urban Design (Jadavpur  
University)  
Ph.D - pursuing (Jadavpur University)



**AZIM DANISH**  
Assistant Professor

B. Arch (Pitoo Modi, Cuttack)



**ABHIJIT BASAK**  
Assistant Professor

B. Arch (Jadavpur University)  
Masters in Urban and Regional  
Planning - Pursuing (IIST Shibpur)



**ANIL SOMAN**  
Assistant Professor

B. Arch (NIT Calicut)  
Masters in City Planning (IIT Kharagpur)

# UNIQUE OFFERINGS



ADVANTAGEOUS  
LOCATION



DISTINGUISHED  
FACULTY



INDUSTRY  
CONNECT



INTERNATIONAL  
COLLABORATIONS



INDUSTRY  
ALIGNED  
CURRICULUM



AFFORDABLE  
FEES



MERIT  
SCHOLARSHIPS

## DESIGN SKETCH

*Architectural Design  
Semester - II*

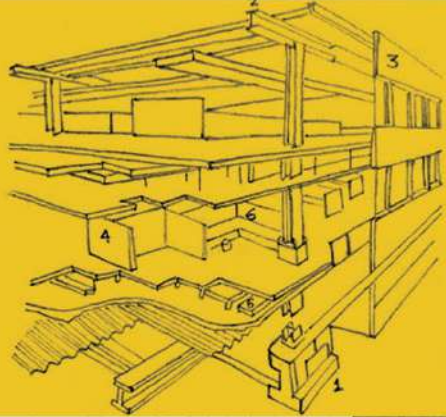
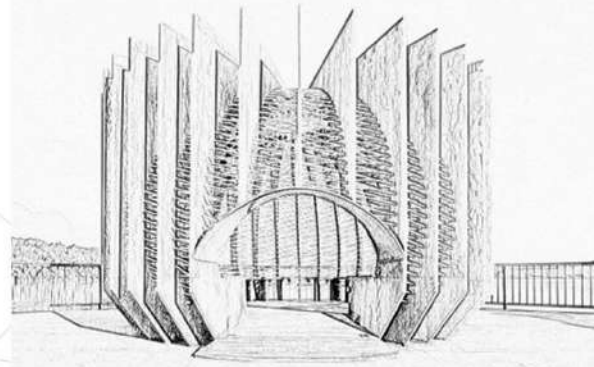

## UNDERSTANDING CONSTRUCTION

*Building Materials and Construction  
Semester - III*

## LIGHT AND SHADOW

*Architectural Design  
Semester - I*



## STUDENT WORKS

## CAREER PROSPECTS



**ARCHITECTURAL  
PRACTICE**



**PRODUCT/INDUSTRIAL  
DESIGN**



**URBAN PLANNING/  
URBAN DESIGN**



**GRAPHIC DESIGN/  
UX/UI DESIGN**



**INTERIOR  
DESIGN**



**LANDSCAPE  
ARCHITECTURE**



**HERITAGE  
CONSERVATION**



**SUSTAINABLE  
ENVIRONMENT**



**SNU**  
SISTER NIVEDITA  
UNIVERSITY

**SCHOOL OF ARCHITECTURE | PLANNING**

CITIES ARE OUR LABORATORIES

## COURSES OFFERED

### B. ARCH

5 YEARS' BACHELOR'S DEGREE IN  
ARCHITECTURE | Approved by



COUNCIL OF ARCHITECTURE

[10+2 / 10+3 & PCM from a recognized board

+ NATA Refer: [www.nata.in](http://www.nata.in) ]

### INTERIOR DESIGN

2 YEARS' DIPLOMA IN  
INTERIOR DESIGN

As per syllabus approved by



UNIVERSITY GRANTS COMMISSION

[10+2 or equivalent from a recognized board]

*The courses are recognised by the University Grants Commission (UGC) and All India Council for Technical Education (AICTE).*

## CONTACT US

SCHOOL OF ARCHITECTURE & PLANNING  
SISTER NIVEDITA UNIVERSITY

 DG 1/2, New Town  
Action Area I, Kolkata - 700156

 +91 9903013373  
+91 7595044470 / 71 / 72 / 73  
Toll-Free - 1800 2588 155

 [info@snuniv.ac.in](mailto:info@snuniv.ac.in)  
[www.snuniv.ac.in](http://www.snuniv.ac.in)

Register at:  
<https://forms.gle/4aimDmymaCzz2ULn8>

Scan and get in touch

